

A.O.P. HILL FARM

DISTRICT 4, JEFFERSON COUNTY, TENN.

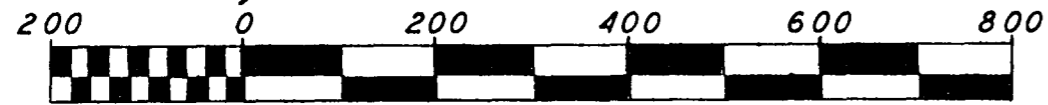

MAY 19, 1970



STATE OF TENNESSEE, JEFFERSON COUNTY
 I, CARROLL F. BALES, Register of Deeds, in and for
 said State and County, do hereby certify that the
 annexed was received for registration
 at 9:45 o'clock A.M., on 9th day of
 June, 1970, and noted in Note
 Book No. 12, Page 289, and registered in
 Plat Book No. 7, Page 31
 This June 9, 1970.
 Carroll F. Bales, Registrar

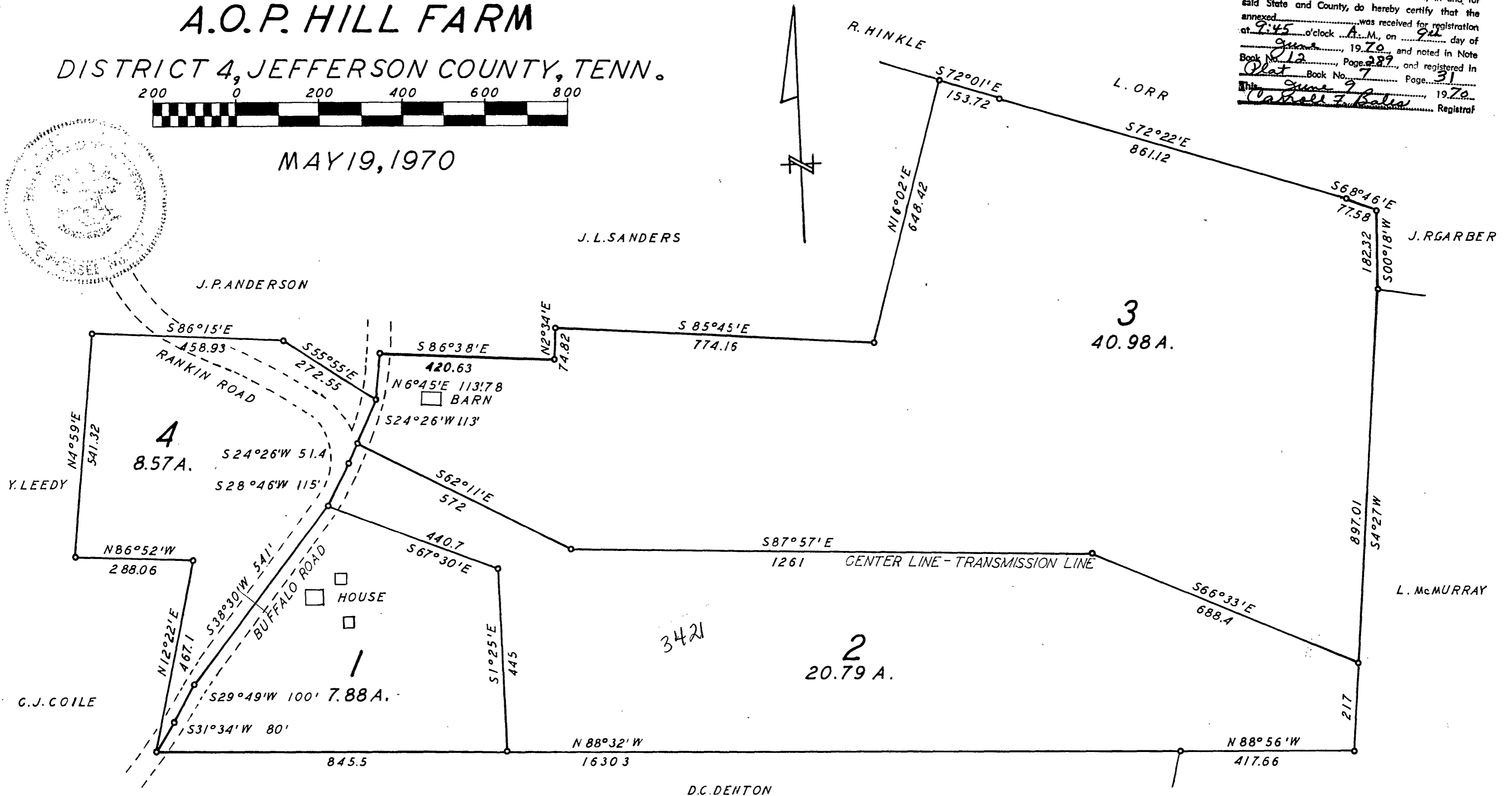

NOTE: IRON PINS ON ALL CORNERS.

TOTAL AREA: 78.22 ACRES